RET-FACE

Magnetic face
(desktop)

Facial Revolution

Skin Tightening

Reduce wrinkles

Non-invasive, painless, and needle-free

[illegible]

What is a RET-Face magnetic face?

[illegible]

[illegible]

[illegible]

RET-Face non-facial surgical treatment

[illegible] technology

[illegible]

4 IN 1 PROCEDURE

The benefits of RET-Face magnetic face

- [illegible]
- [illegible]
- [illegible]

- [illegible]
- [illegible]
- [illegible]
- [illegible]
- [illegible]
- [illegible]
- [illegible]
- [illegible]

RET-Face

Full Face

20 minutes

[illegible]

[illegible]

Reference: "Research progress in the clinical application of high intensity [illegible]"

Comparison before and after RET-Face

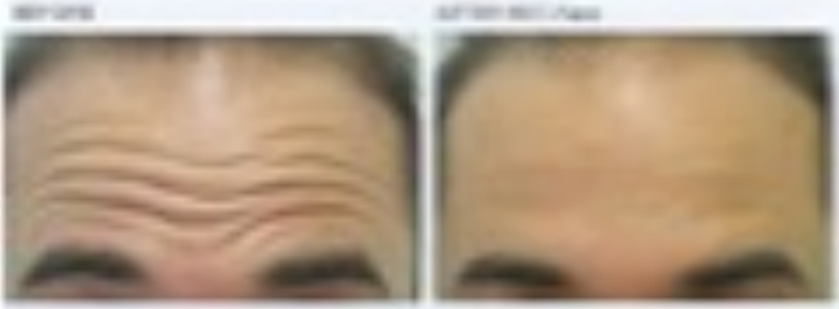
BEFORE
AFTER RET-Face

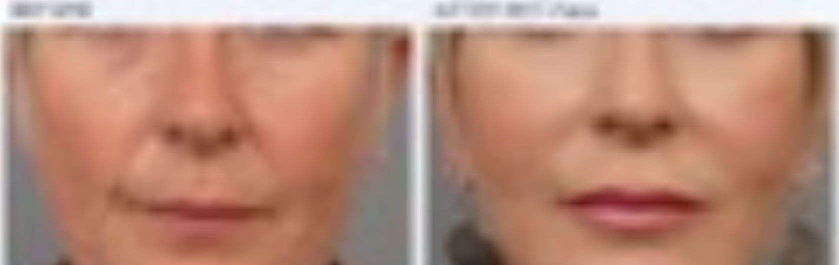
BEFORE
AFTER RET-Face

BEFORE

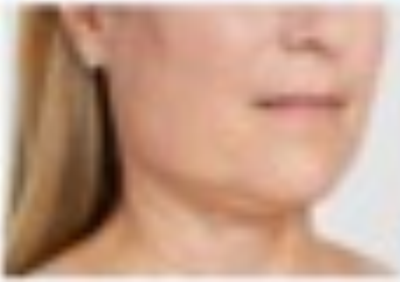

AFTER [illegible]

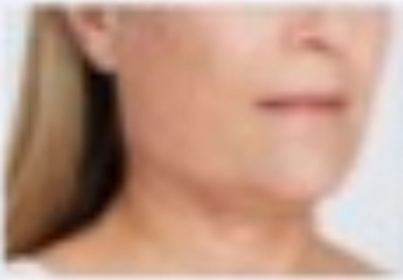

BEFORE

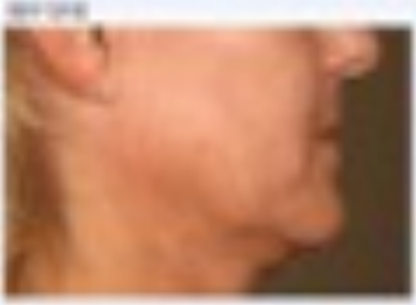

AFTER [illegible]

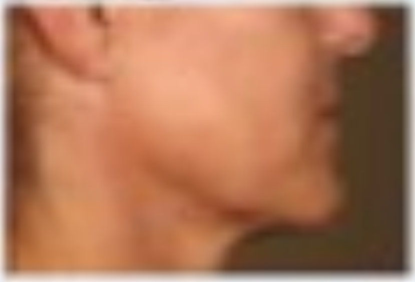

BEFORE

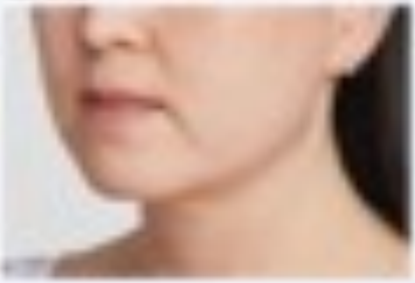

AFTER [illegible]

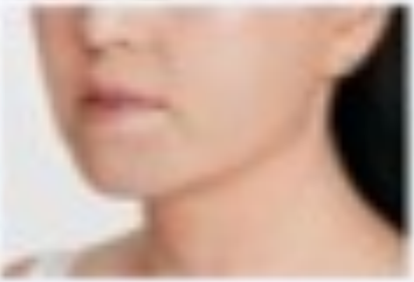

Product parameters

[illegible]	[illegible]
Screen size	[illegible]
[illegible]	[illegible]
[illegible]	[illegible]
Pulse	[illegible]
Thermal energy	[illegible]
[illegible]	[illegible]
[illegible]	[illegible]
Weight	[illegible]
Product number	[illegible]

Product display

ZENLASE

[illegible]

Medical Laser Equipment · Factory Direct

WHATSAPP

+86 181 0211 7010

EMAIL

info@senlase.com

WEB

www.senlase.com

HOURS

Mon–Sat 09:00–18:00 (GMT+8)

Quotations, videos, screenshots and other external [illegible] [illegible]
are marked by the [illegible] team.